

# VCA Veterinary Care Animal Hospital and Referral Center

8850 Holly Ave. N.E. Ste. K, Albuquerque, NM 87122

P 505-296-2982 E [vetcare servicedesk@vca.com](mailto:vetcare servicedesk@vca.com) [vcavetcare.com](http://vcavetcare.com)

## Referral

The specialists at VCA Animal Hospital and Referral Center work closely with primary care veterinarians on behalf of their patients in need of advanced medical, surgical or diagnostic services. Our specialists work as a team with primary care providers and communicate directly and promptly to enhance the relationship between the veterinarian and the client, allowing the best possible patient care.

Date: \_\_\_\_\_ Service requested (see back of form): \_\_\_\_\_  
Referring Veterinarian: \_\_\_\_\_ Clinic: \_\_\_\_\_  
Phone: \_\_\_\_\_ Email: \_\_\_\_\_  
Client Name: \_\_\_\_\_ Email: \_\_\_\_\_  
Address: \_\_\_\_\_  
Cell Numbers: \_\_\_\_\_ Work: \_\_\_\_\_ Home: \_\_\_\_\_  
Patient name: \_\_\_\_\_ Species: \_\_\_\_\_ Breed: \_\_\_\_\_  
Age: \_\_\_\_\_ Check one:  Male-neutered  Male-intact  Female-spayed  Female-intact

Tentative diagnosis or chief complaint:  Please return to my office for diagnostic testing and treatment.

---

---

---

---

Please forward one-two years of the patient's information to the [vetcare servicedesk@vca.com](mailto:vetcare servicedesk@vca.com)

### Medical Records

Emailed

### Lab Results

Emailed

None

### Radiographs

Emailed

Routine referral: Will be contacted within five to seven business days. The client is welcome to call in advance.

Urgent referral

Patient is on the way to your facility: Please contact a Patient Care Coordinator at **505-296-2982**, available seven days a week.

I will contact your facility directly to discuss



# VCA Veterinary Care Animal Hospital and Referral Center

8850 Holly Ave. N.E. Ste. K, Albuquerque, NM 87122

P 505-296-2982 E [vetcare servicedesk@vca.com](mailto:vetcare servicedesk@vca.com) [vcavetcare.com](http://vcavetcare.com)

## Specialist

### Critical Care



**Rebecca Sepuya**  
DVM, DACVECC

### Surgery



**Briana Danielson**  
DVM, DACVS-SA

### Emergency



**Stephanie Zinsser**  
VMD

### Cardiology



Image not available

**Brad Lytle**  
DVM,  
Residency trained  
in Cardiology



Image not available

**Emma Faulkner**  
DVM  
Residency trained  
in Surgery



Image not available

**Katrina Cheney**  
DVM



Image not available

**Olivia Holguin**  
DVM

### Internal Medicine



**Phil Ries**  
DVM, DACVIM

### Oncology



**Barbara Kitchell**  
DVM, PhD., DACVIM



**Phillip Ryan**  
DVM, DACVIM



**Diane Schrempp**  
DVM, MS, DACVIM

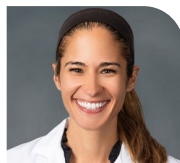

**Giovanna Copeland**  
DVM, DACVIM

### Ophthalmology



**Nancy Johnstone-McLean**  
DVM, DACVO  
Medical Director

### I-131



**Dawn Nolan**  
DVM



**Stacy Peterson**  
DVM, DACVO

